

An aerial photograph of Nairobi, Kenya, showing a dense urban landscape with numerous high-rise buildings, commercial structures, and green spaces. The sky is blue with scattered white clouds. The text is overlaid on the top half of the image.

Waste Collection and Transportation in Slum Areas in Cooperation with CBO's, *A Case of Kibera & Kangemi Informal Settlements, Nairobi ,Kenya*

Presenters:

1. Duncan Miheso- Nairobi City County, Department of Environment
2. Samson H. Omondi – Technical University of Kenya & JICA Project for Capacity Development of Solid Waste Management in Nairobi City

Site Context & Administrative Boundaries

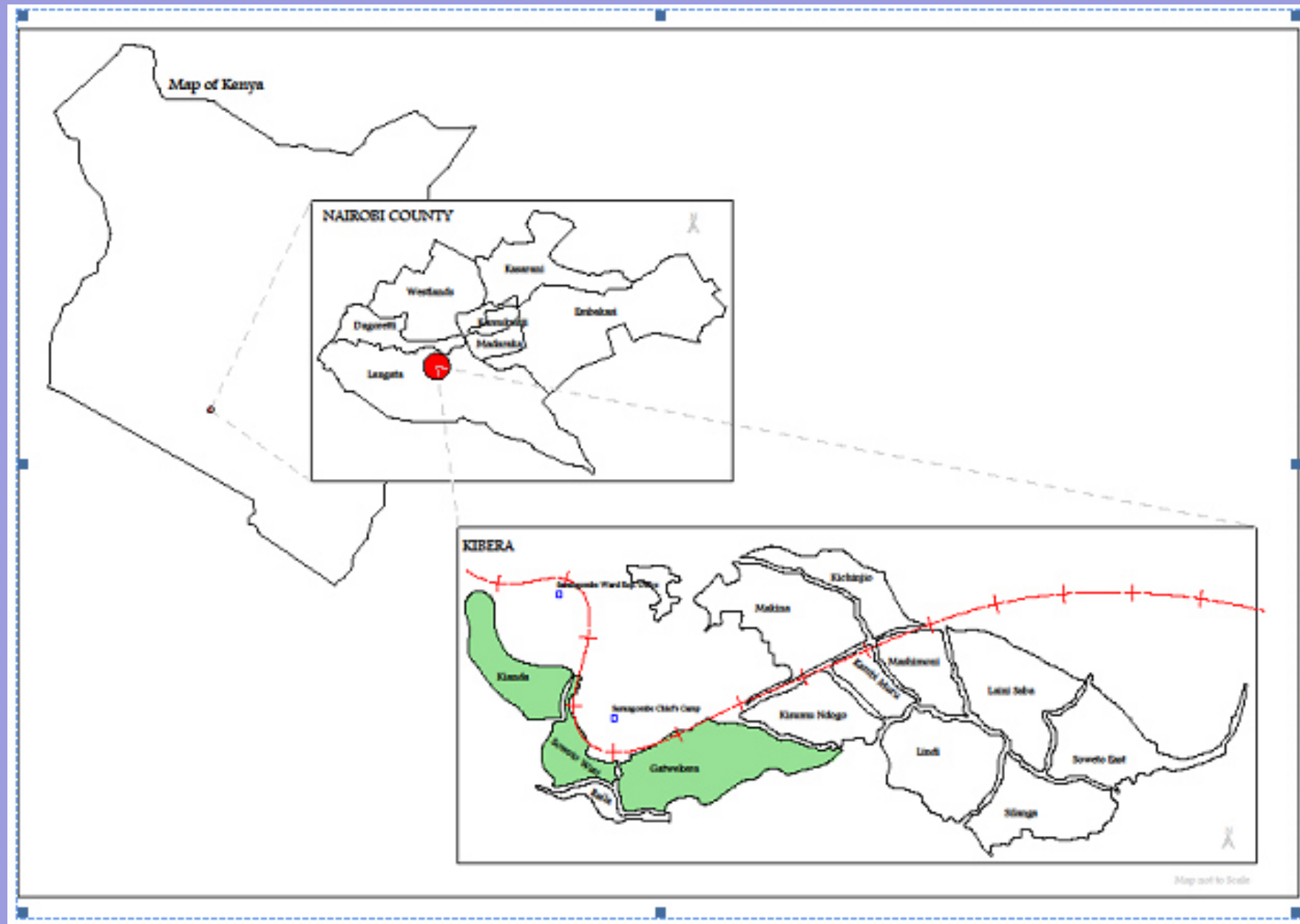

No.	Name of CBO	Activity Area	Total area served(m ²)	Distances covered(m)	Households Served
1.	E.R.I.K.K	Soweto West and Gatwekera	44,770	1,110	352
2.	Utilization	Soweto West and Gatwekera	31,900	748	100
3.	New Visionary	Gatwekera	33,770	784	250
4.	Kibera Gamers	Gatwekera	102,040	2,290	350
5.	Fruitful	Gatwekera	16,470	310	100
6.	Tujiinue	Kianda	37,770	1,302	50
7.	Foundation of Hope	Kianda	14,570	635	70
8.	Kianda United	Kianda	10,080	172	65
9	Soweto Youth	Soweto West	18,660	598	-

Clean up Exercise



Map of Kangemi pilot project area

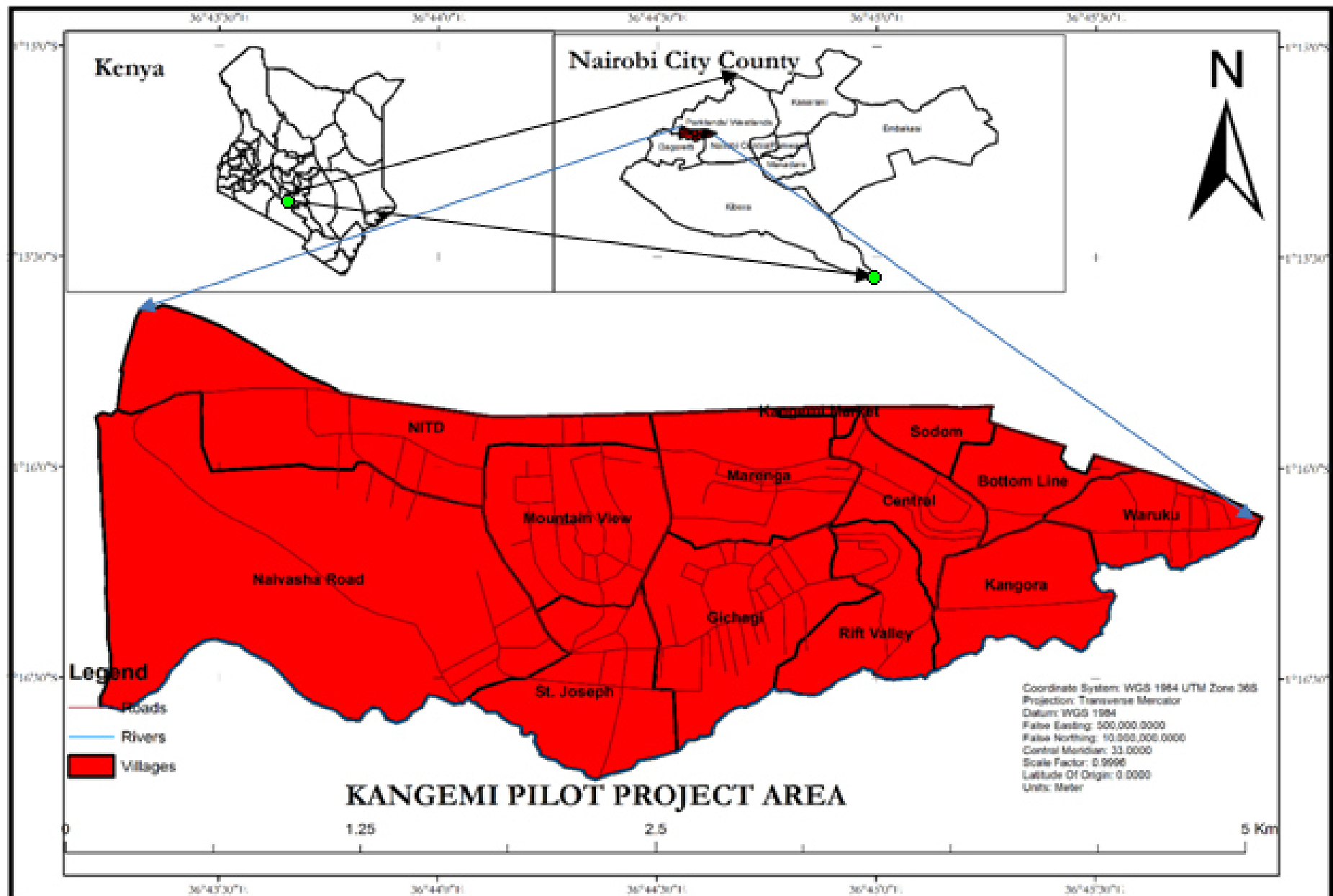

Recovery of plastic, foodstuff, metal and glass waste

